

FRONT ELEVATION

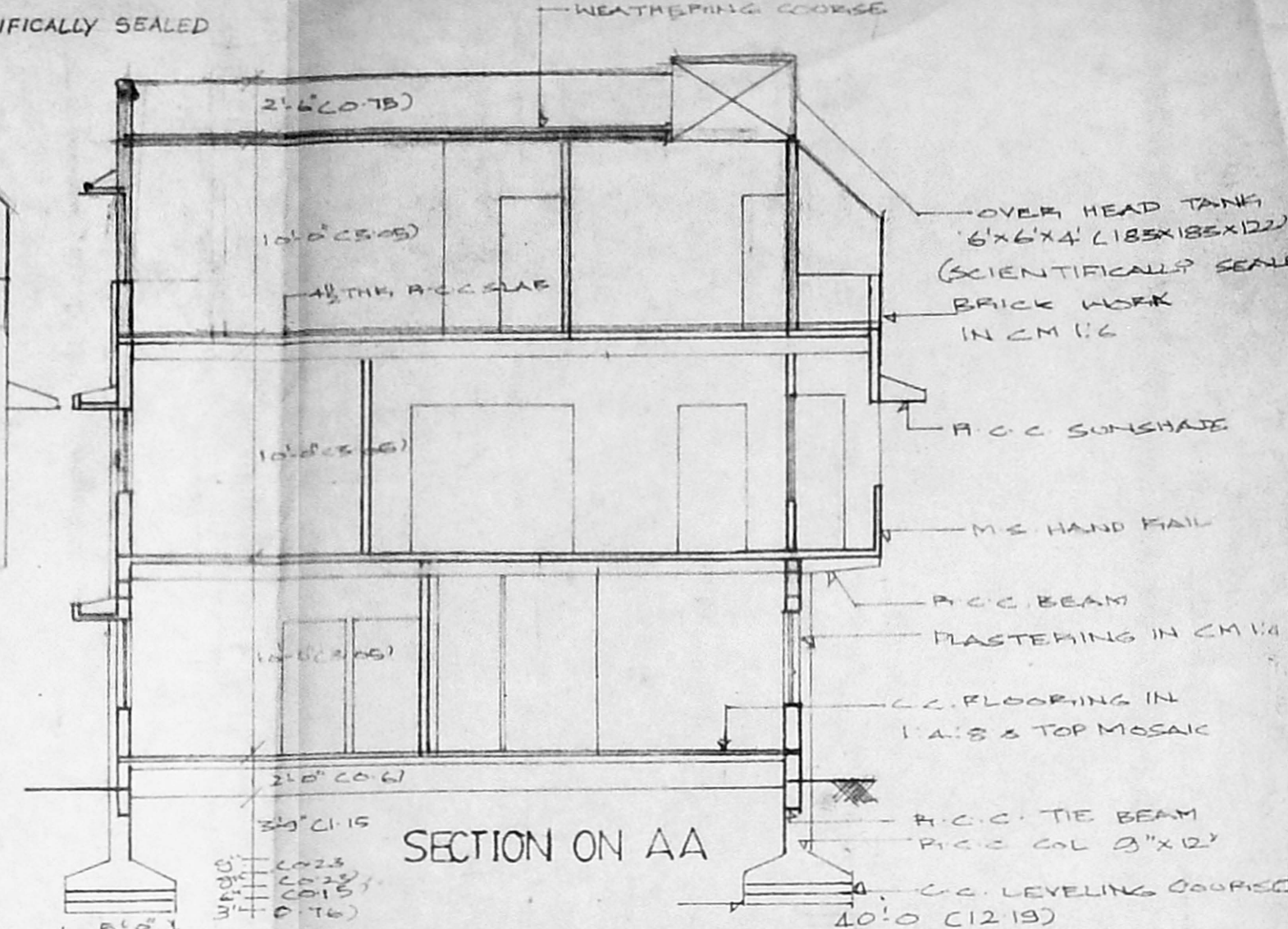

SECTION ON AA

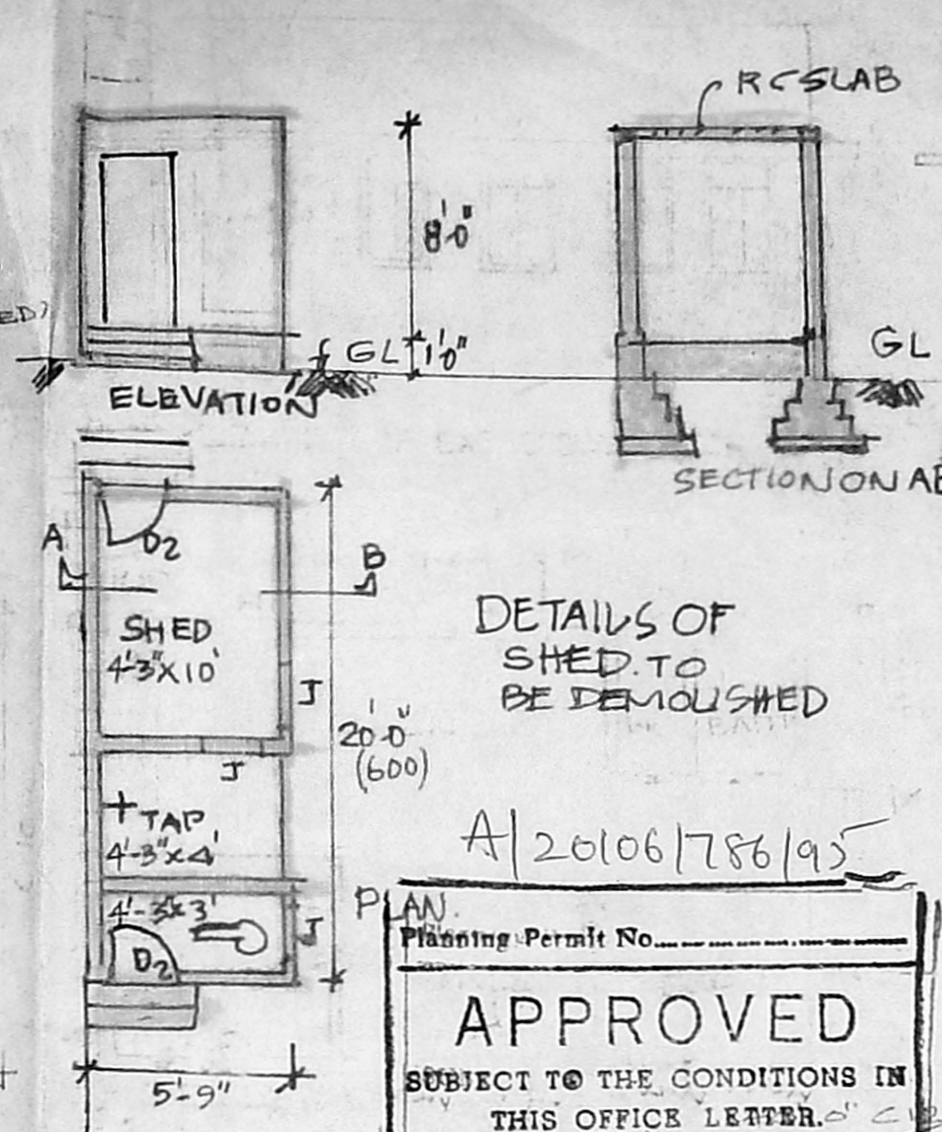

DETAILS OF SHED TO BE DEMOLISHED

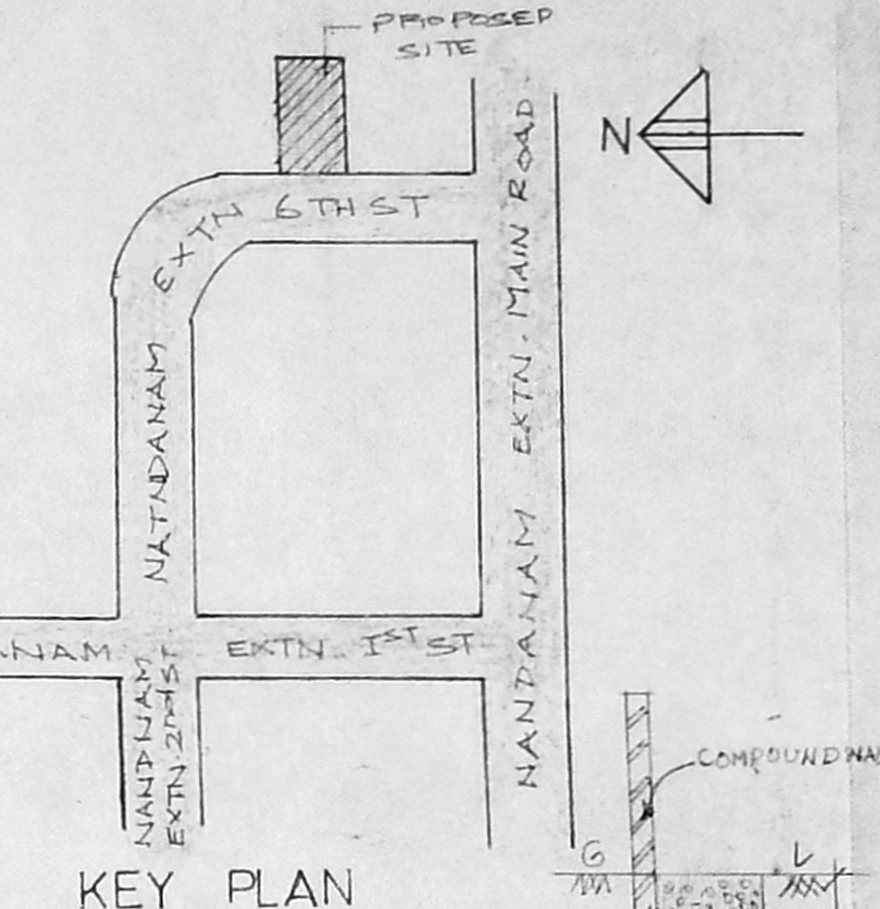
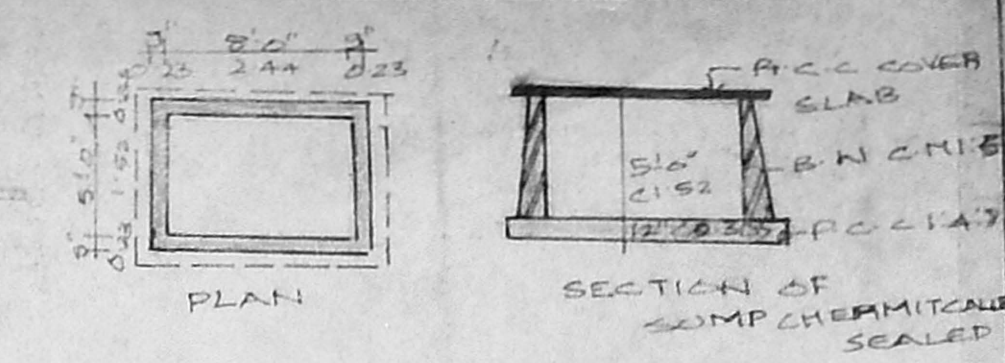

KEY PLAN

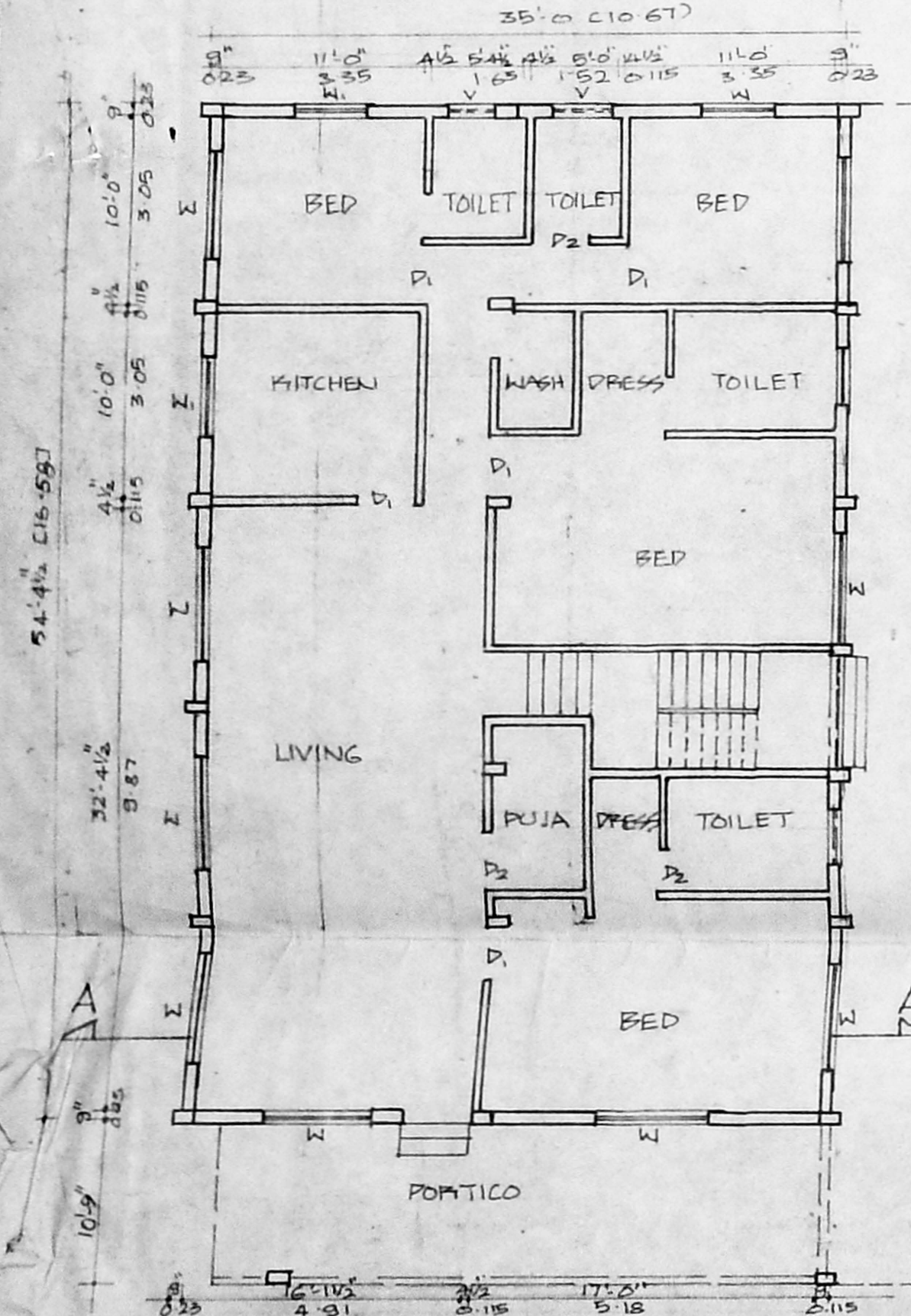

GROUND FLOOR PLAN

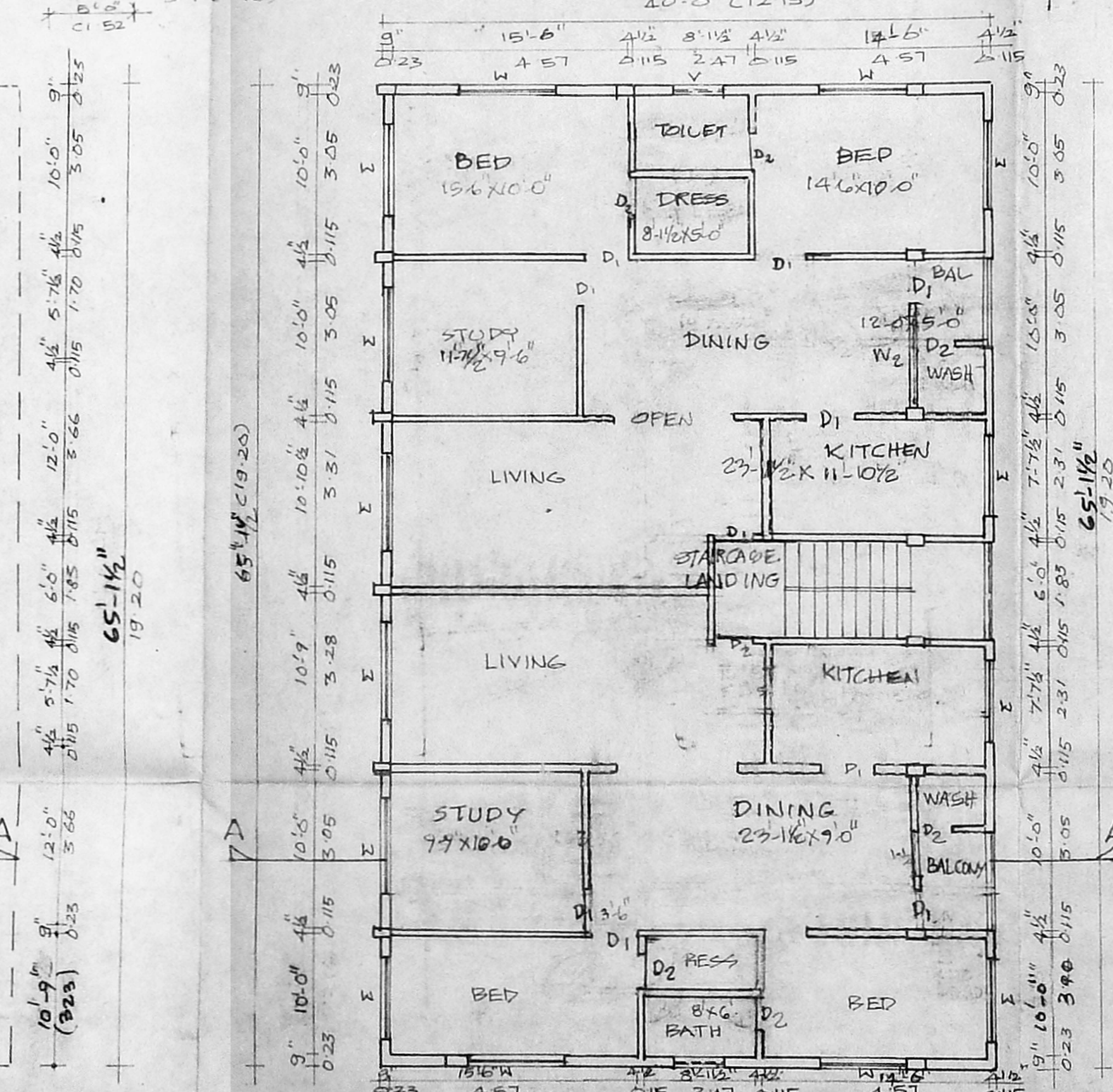

FIRST FLOOR PLAN

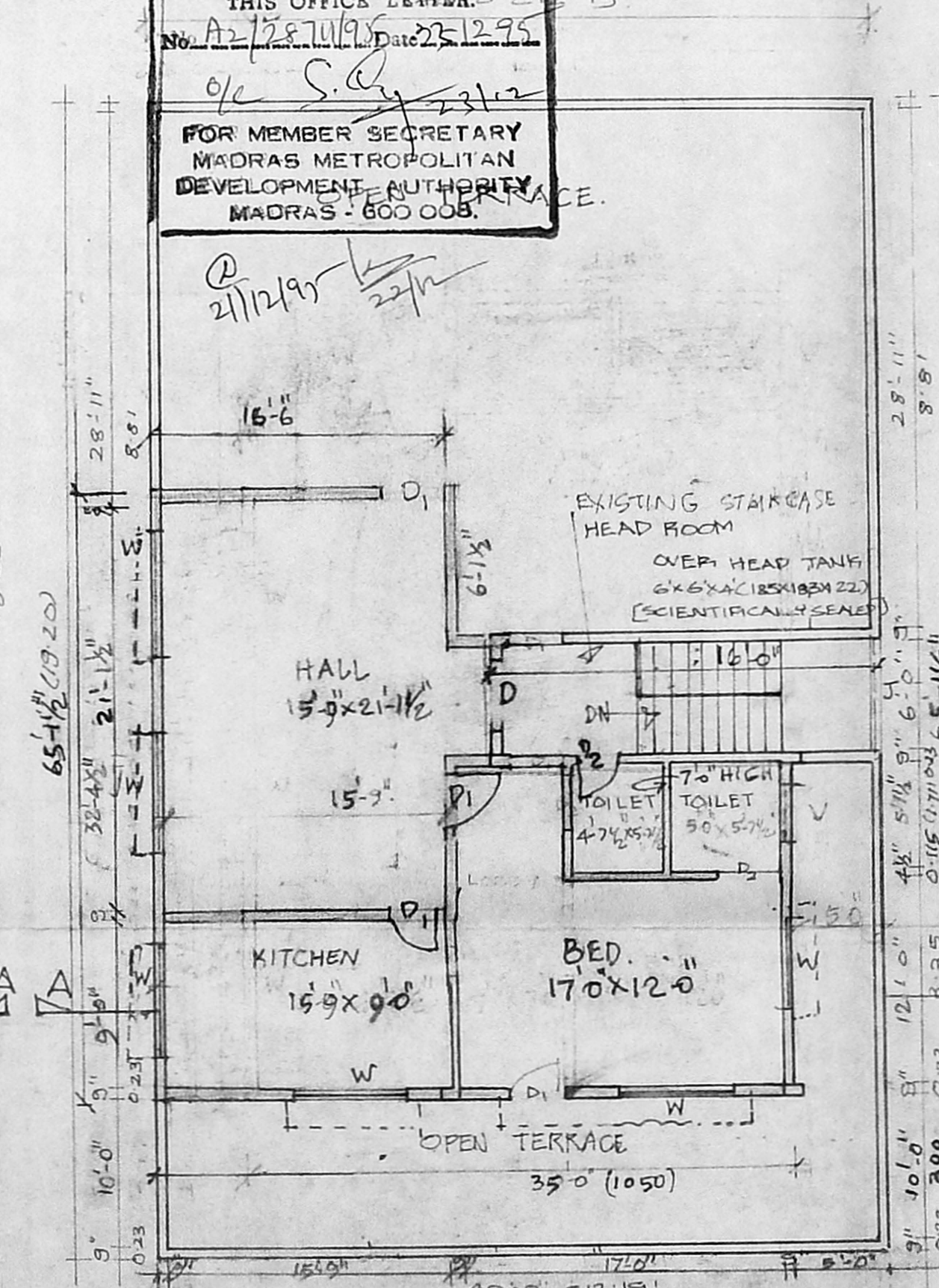

SECOND FLOOR PLAN

APPROVED
 SUBJECT TO THE CONDITIONS IN THIS OFFICE LETTER
 No. A2/17954/195 Date 25.12.95
 FOR MEMBER SECRETARY
 MADRAS METROPOLITAN
 DEVELOPMENT AUTHORITY
 MADRAS - 600 008.

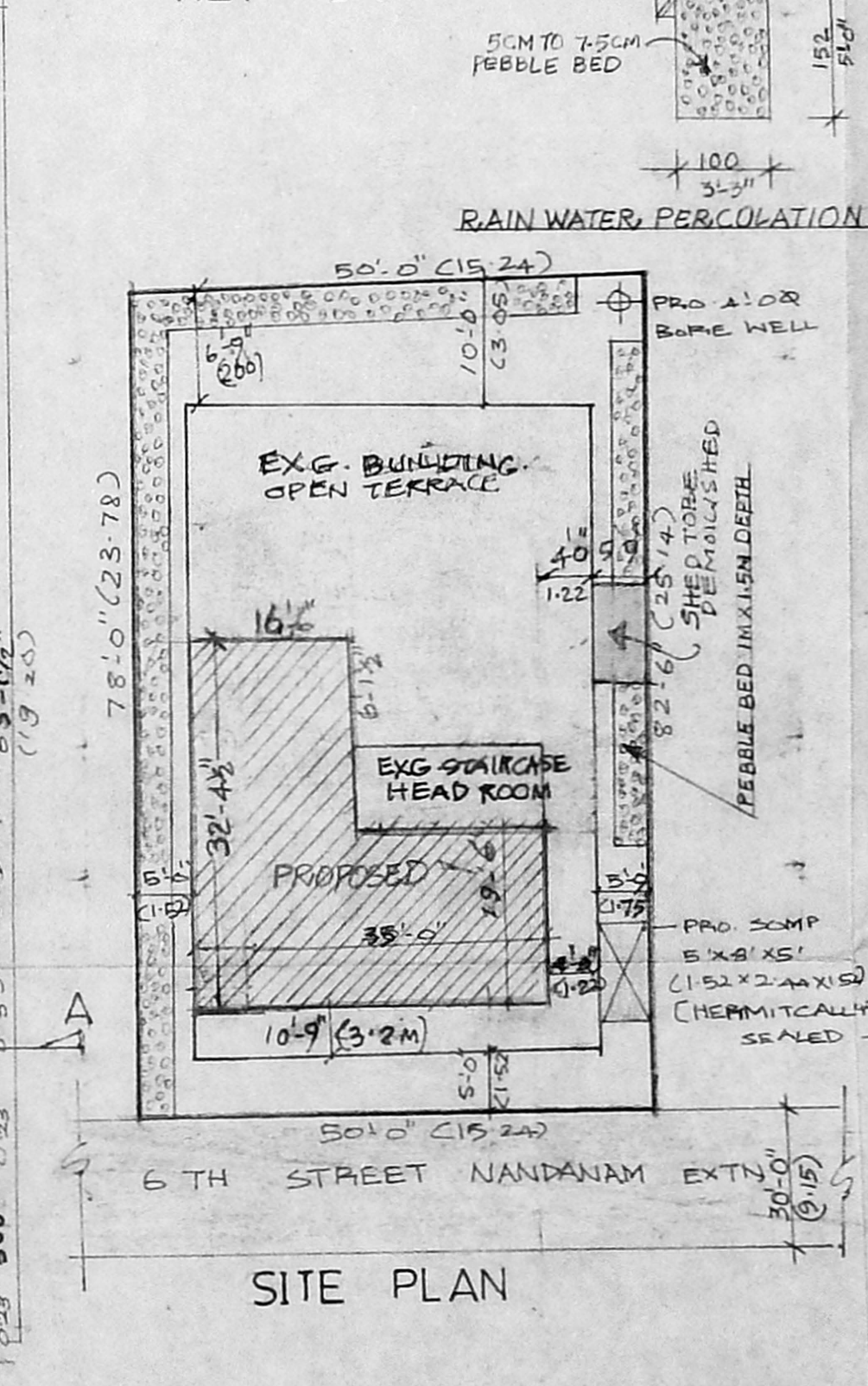

SITE PLAN

Permit plan A2/17954/195
 PLAN SHOWING PROPOSED ADDITIONS TO EXISTING BUILDING IN NO 3884/60 BLOCK NO. 77 AT D.NO 13 6 STREET NANDNAM EXTENSION MADRAS CORPORATION DIVISION NO 126.

SCALE 1"=8'-0"
SPECIFICATION
 FOUNDATION: STONE JELLY CEMENT CONCRETE IN 1:2:4 AND 1:1.5:3 MIX MASONRY: STICK BRICK WORK IN C.M 1:6 FLOORING IN C.C 1:4:8 TOP MOSAIC FINISH PLASTERING IN 1:1.5 MIX R.C.C WORKS TO BE IN 1:2:4 MIX WOOD WORKS ARE OF BEST SEASONED TEAK & C.K. 600

COLOUR
 1. PROPOSALS TO BE
 2. EXISTING (DISMANTLED)
 3. ROAD
 4. BOUNDARIES

JOINERY

D ₁ - DOOR	2'6" x 7'6"	107 x 213
D ₂ - DOOR	3'0" x 7'0"	91 x 213
W ₁ - WINDOW	2'6" x 6'0"	75 x 185
W ₂ - WINDOW	6'0" x 4'6"	185 x 137
W ₃ - WINDOW	4'0" x 4'6"	122 x 137
W ₄ - WINDOW	3'0" x 4'6"	91 x 137
V ₁ - VENTILATOR	3'0" x 2'6"	91 x 61
V ₂ - VENTILATOR	6'0" x 2'6"	185 x 61

AREA OF LAND: 4005 SFT (372 M²)
 PLOT COVERAGE: 65% (2605/4005)
 FSI PROVIDED: 5071 - 4005 = 1.48
 EXG. GROUND FLOOR AREA 2279 (212)
 PROPOSED SECOND FLOOR AREA 937 (87)
 EXG. HEAD ROOM AREA 120 (11.5)
 TOTAL AREA 5941 (552)

OWNERS
 (NAVIN KUMAR LATHA)
 (RAJENDRA KUDAR LATHA)

OWNERS
 Mr. K. VENUGOPAL, Rtd. A.E.D.
 CORPORATION OF MADRAS
 Civil & Sanitary Engineering Consultant
 Licensed Surveyor, Class-I No. 320
 Licensed Plumber, Class-I Metro Water
 Sewerage No. Water Supply No.
 9, Noolakandan Street, Nungambakkam (Lake Area)
 Madras Corporation Girls Higher Secondary School
 MADRAS - 600 034
 LICENSED SURVEYORS